

#11234 Filed This 6 day of Nov. 19 68

And Recorded in Vol 272 Pa. 551 at 3:23 P.M.

Ollie [Signature]

Register Mesne Conveyance Greenville County, S. C.

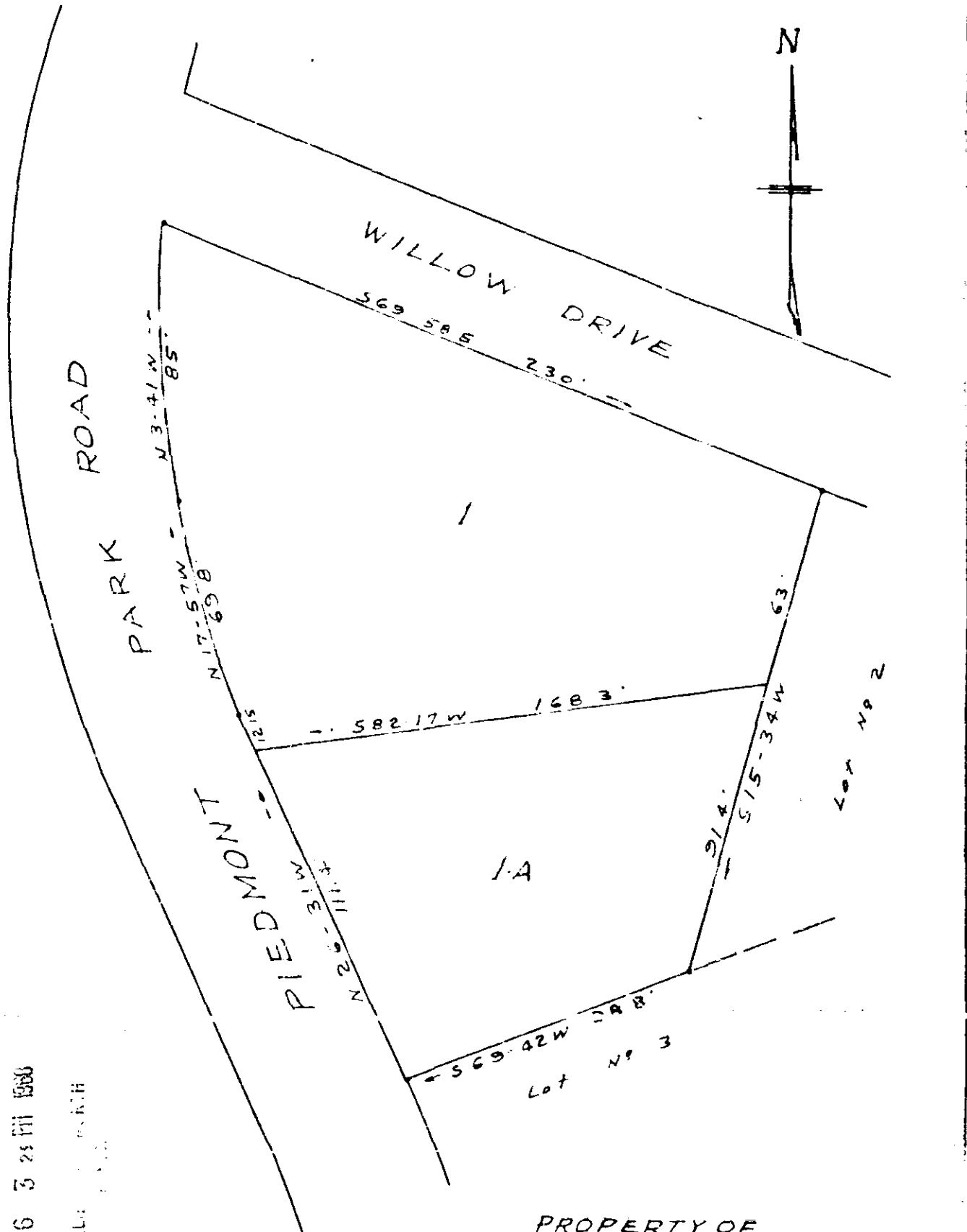

NOV 6 3 25 PM 1968

ELLIS

PROPERTY OF
H O. MOODY & NELLIE B MOODY
NEAR GREENVILLE S. C.

11234

SCALE 1"=40' OCT 25, 1968

REF: This plat represents a division of Lot No 1 as shown on block 'C' plat of Paris Heights recorded in plat book Y, page 63

PL. C-60 ZZZ-55

C O. Riddle Reg. 1342